

No. 2824a.

GRIEG

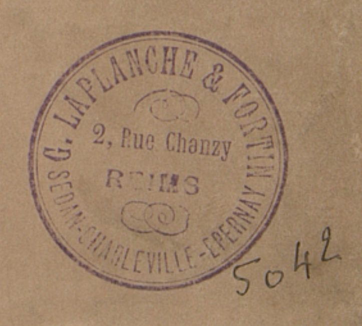
Lyrische Stücke

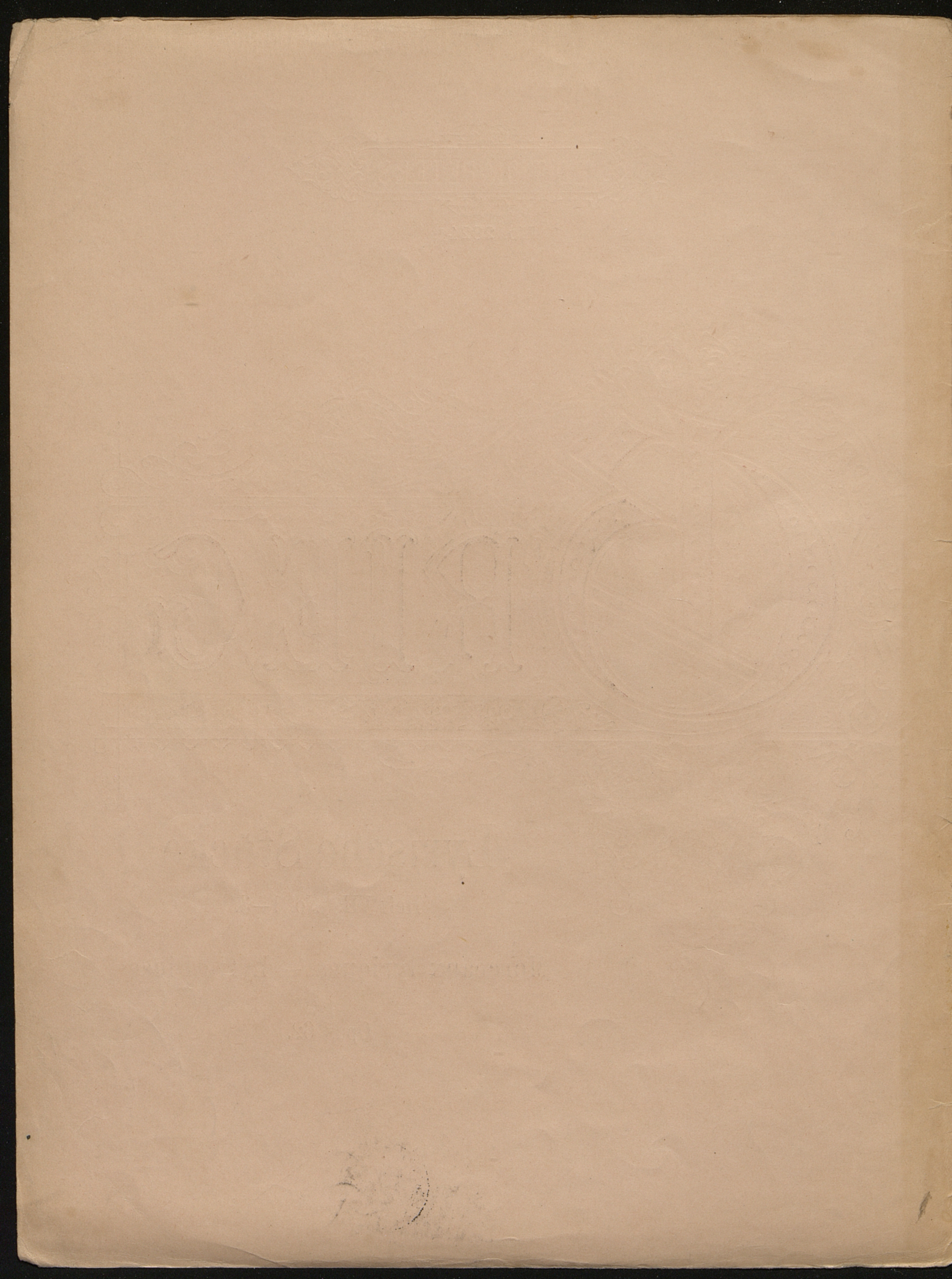
Heft VII. No. 1–3.

Morceaux lyriques – Lyric Pieces.

Opus 62.







Lyrische Stücke

für Pianoforte

componirt von

EDVARD GRIEG

OP. 62 № 1-3.

8184.

LEIPZIG
C. F. PETERS.

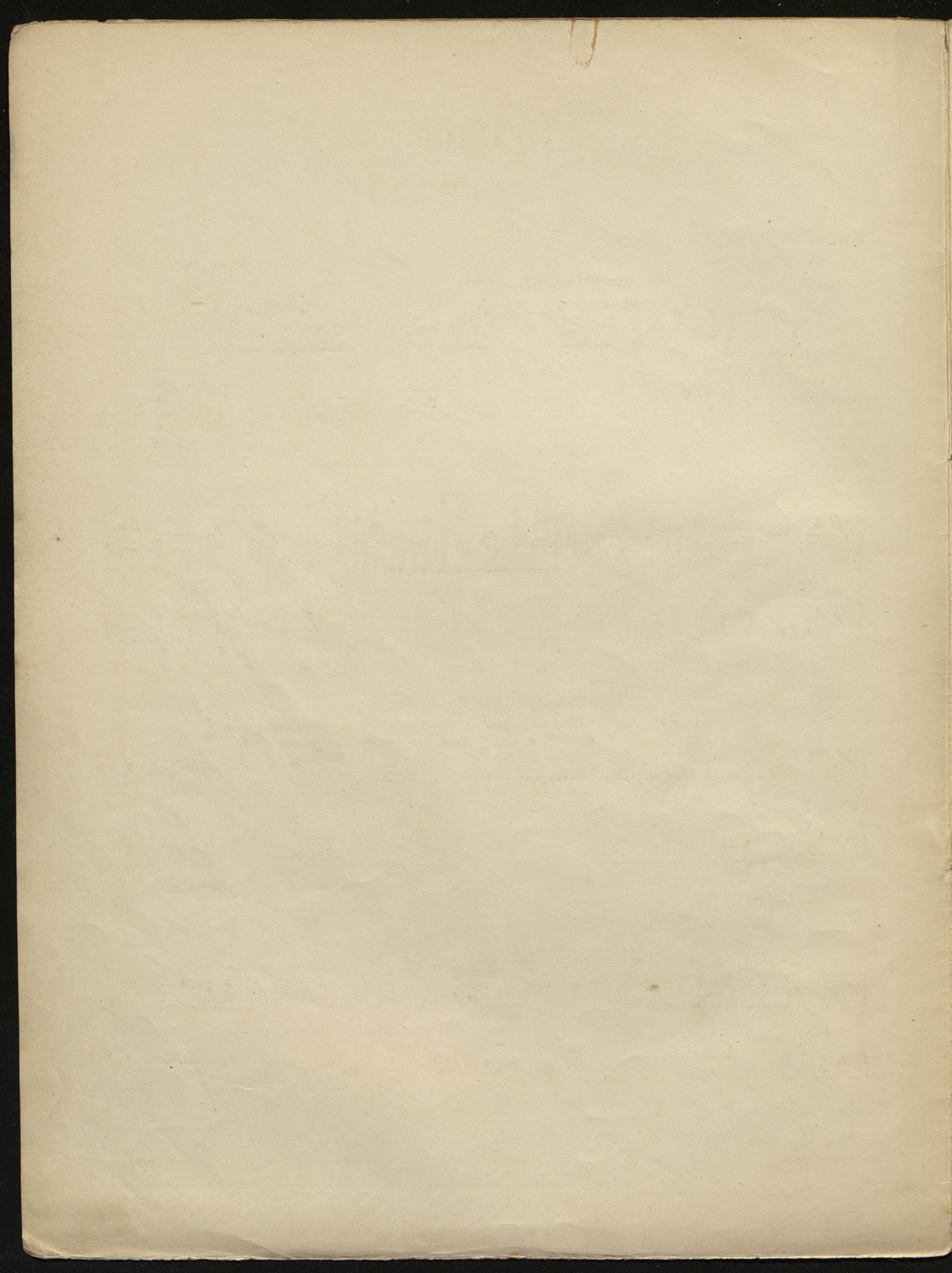
F. Baumgarten, del.

Lith. Anst. v. C. G. Röder, Leipzig

Mit Fingersatz versehen von Adolf Ruthardt.







Sylfide.

Sylphe.

Edvard Grieg, Op. 62. № 1.

Allegretto con moto. **Allegro.**

1.

Pianoforte.

p *leggiero*

poco rit. *a tempo*

poco rit. *a tempo*

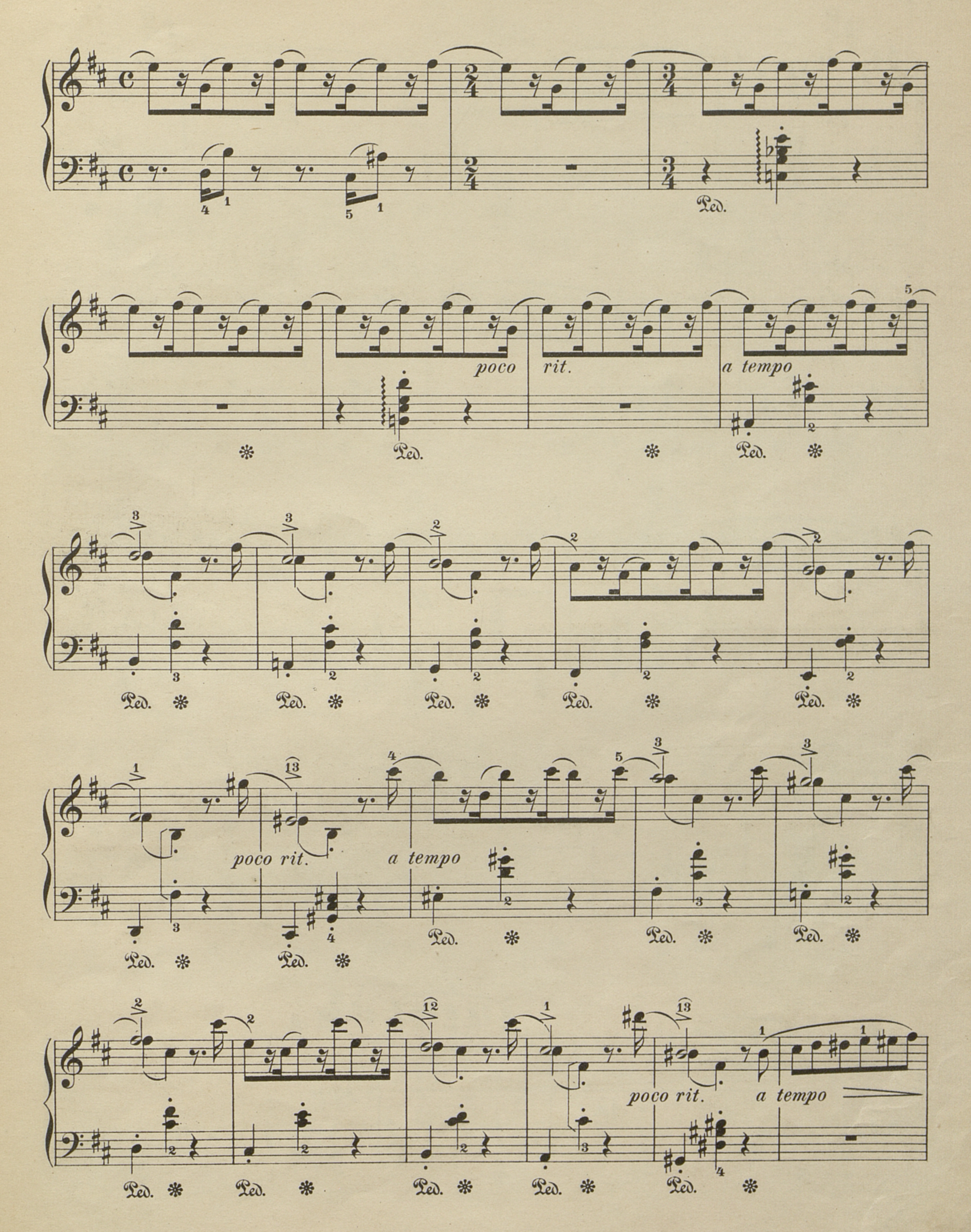


pp *string.*

cresc. *f vivacissimo*

Tempo I.

p *sempre*



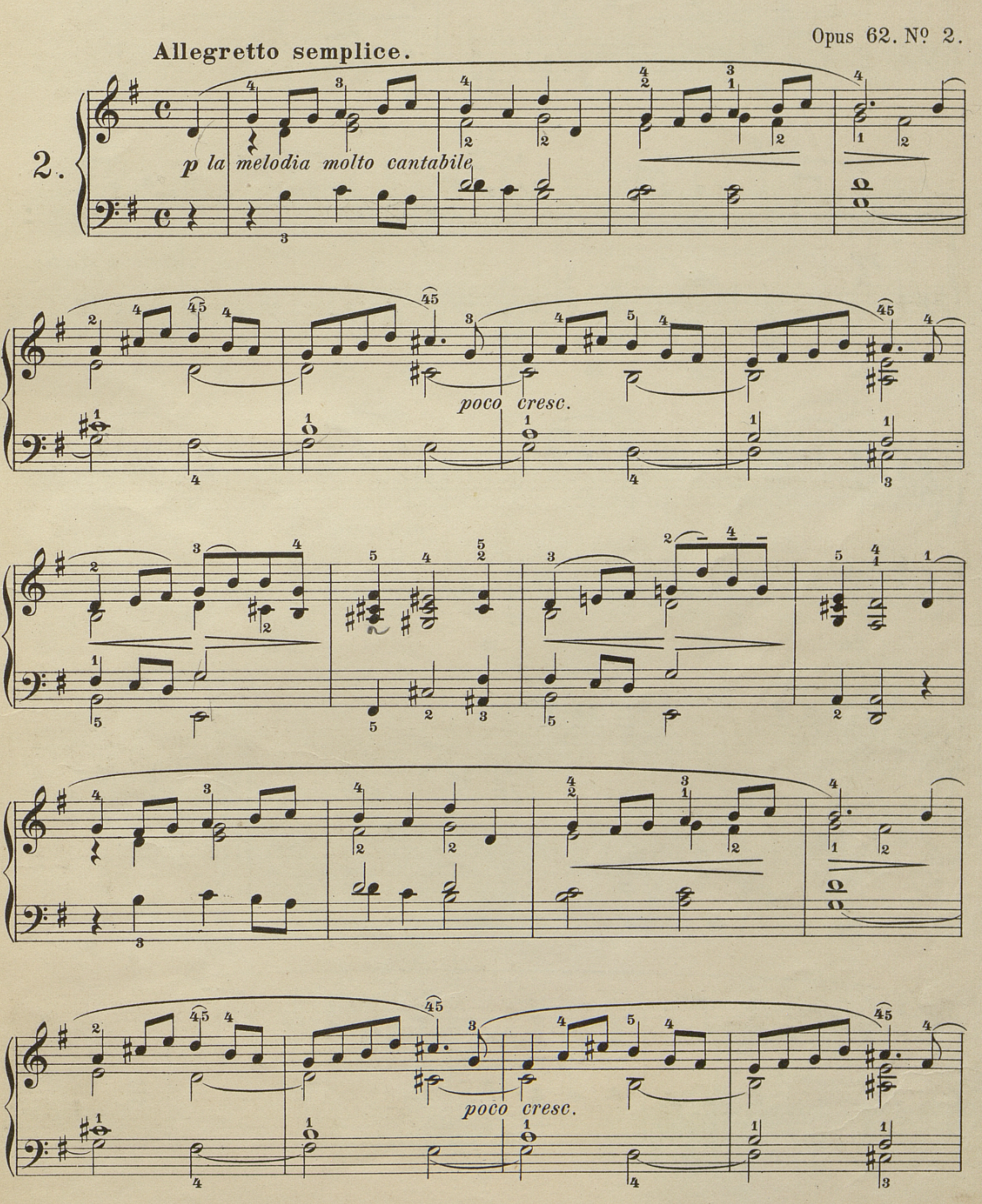
poco rit.
a tempo
Ped.
poco rit.
a tempo
poco rit.
a tempo

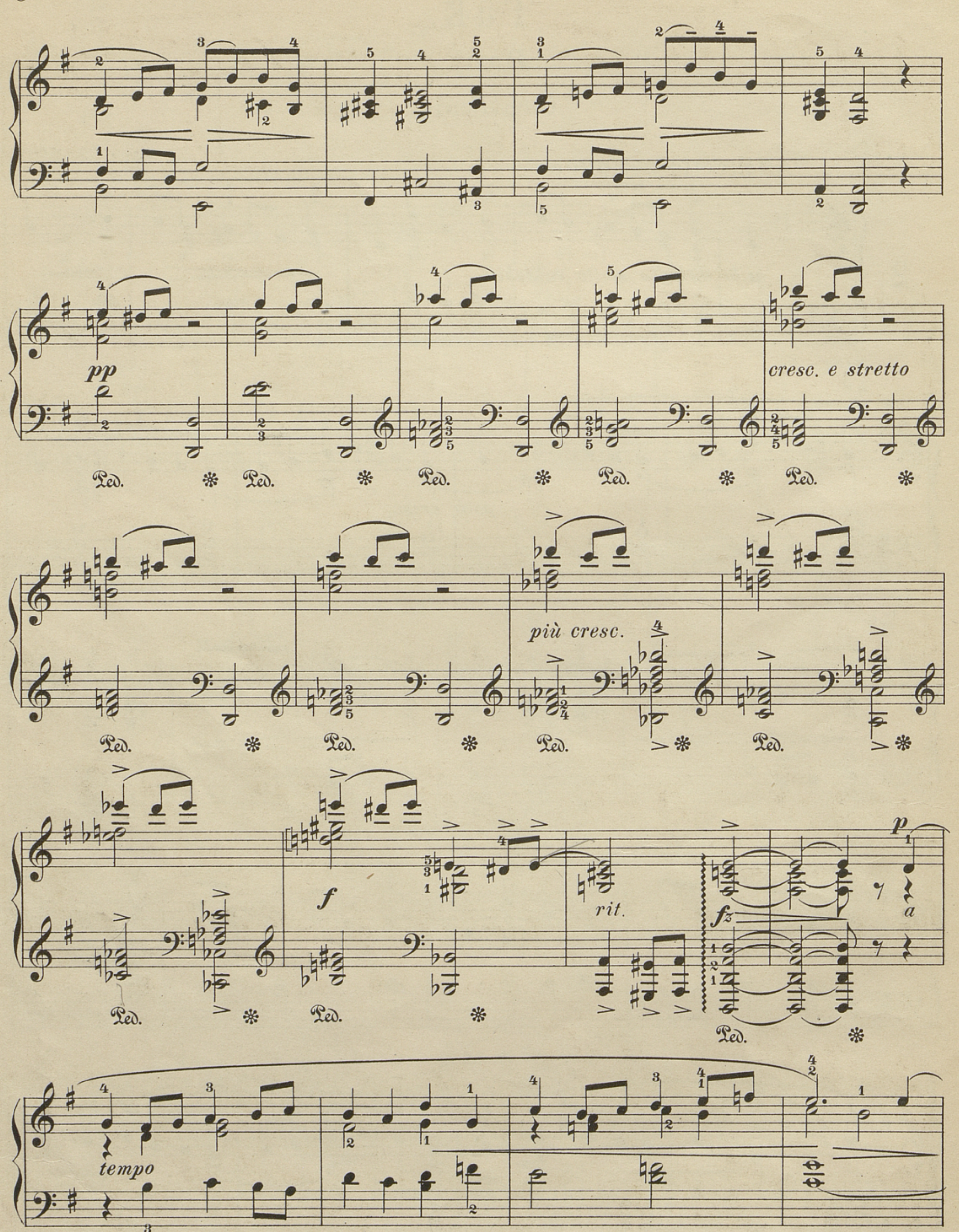


Tak.

Dank.

Gratitude.




pp
Ped.
cresc. e stretto
più cresc.
f
rit.
fz
p
a
tempo

poco cresc.

pp

Ped. Ped. Ped. Ped.

cresc. e stretto

più cresc.

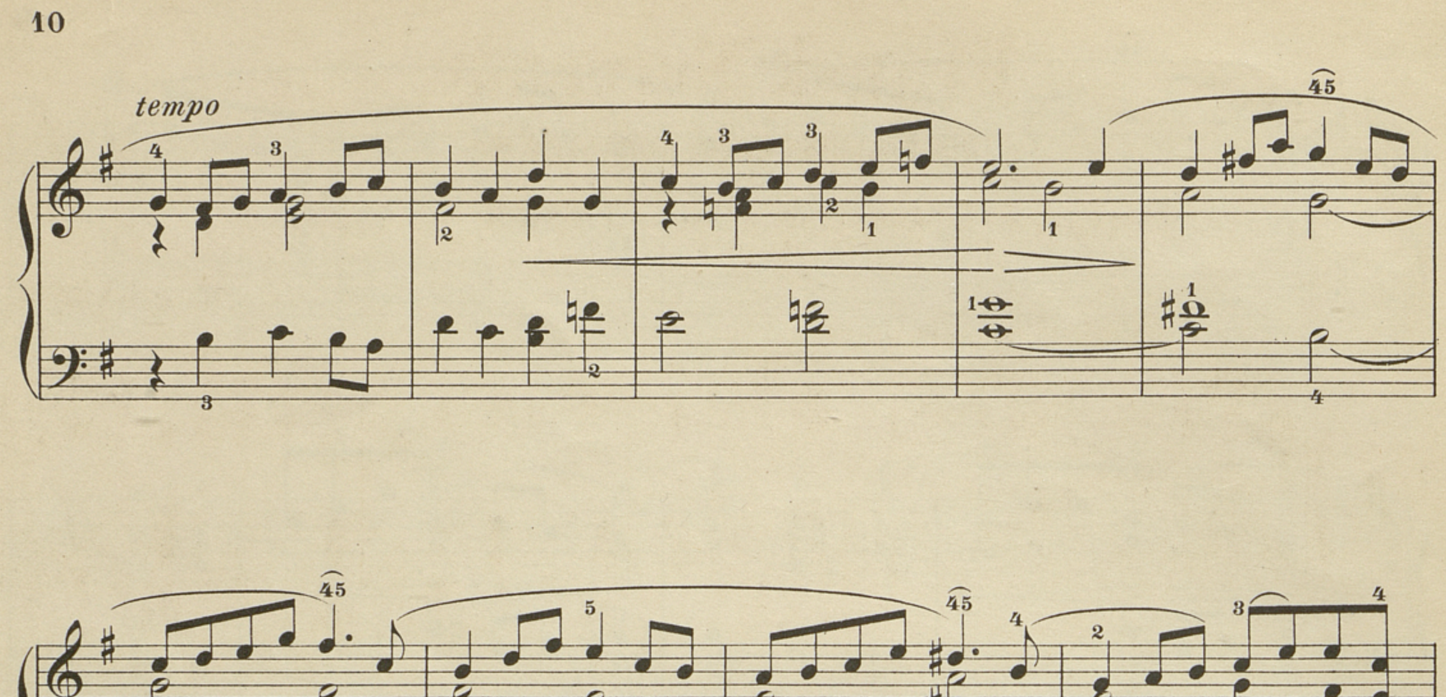
Ped. Ped. Ped. Ped. Ped.
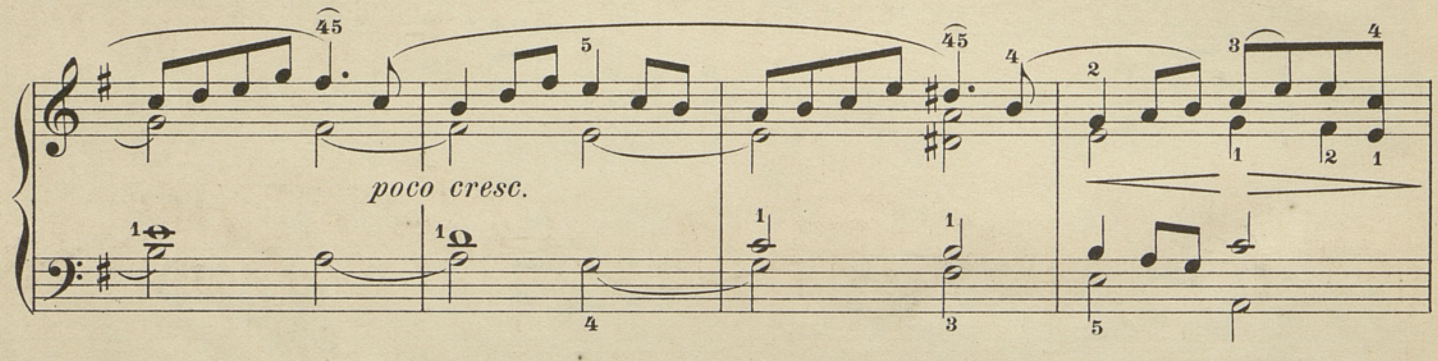
f
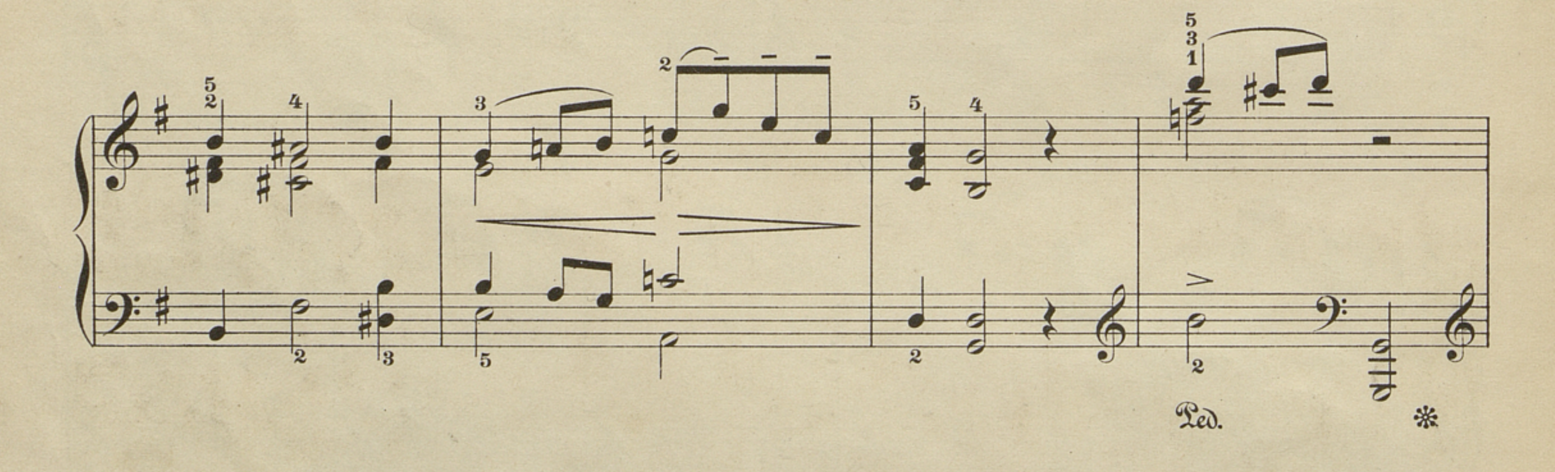
rit.
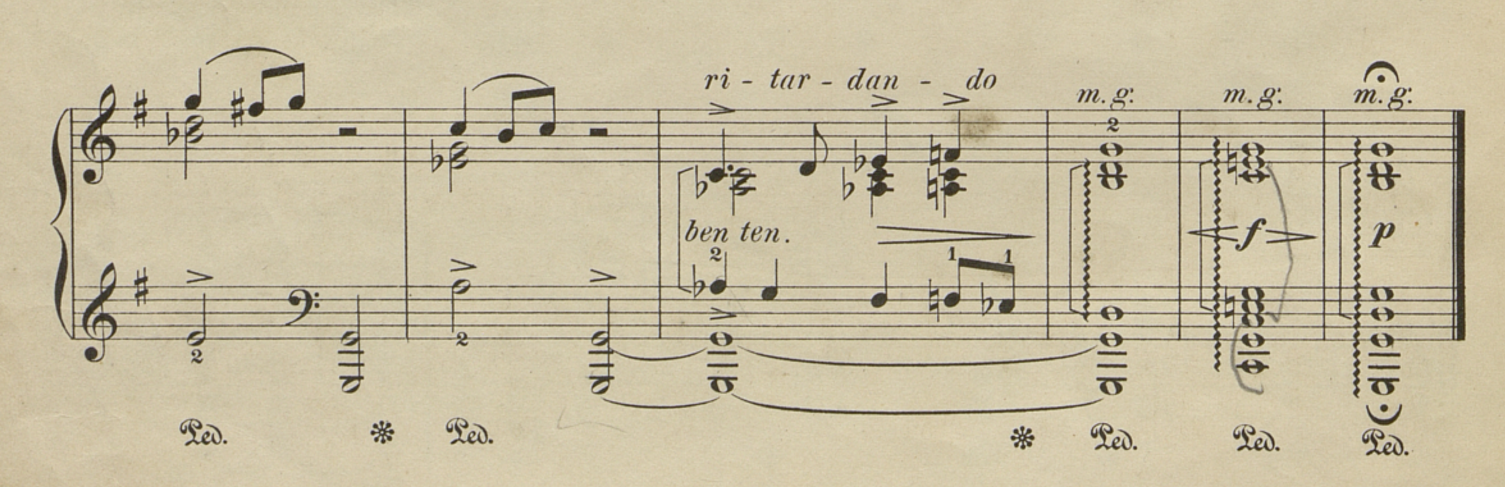
fz

Ped. Ped. Ped.


tempo


poco cresc.


Ped.

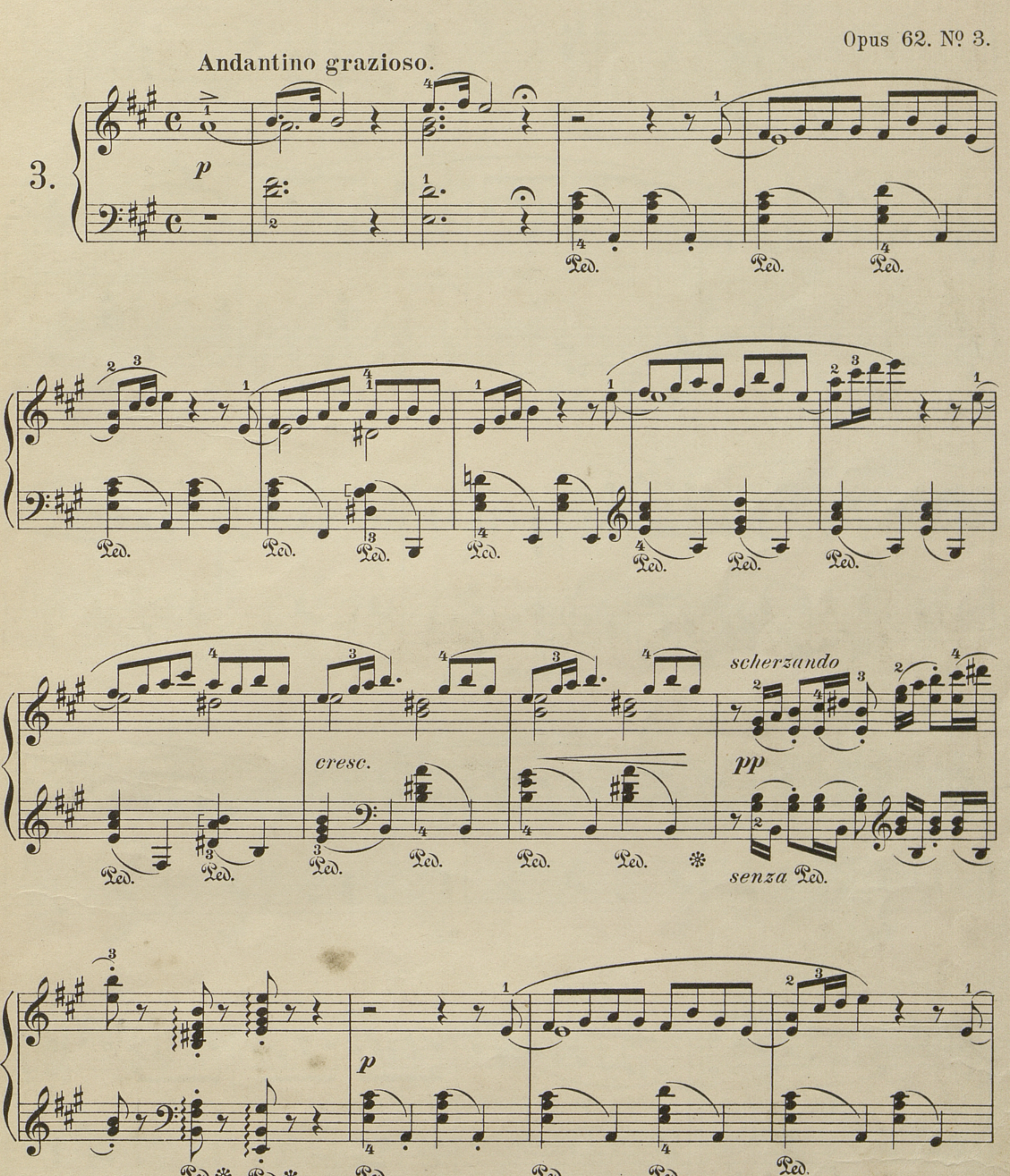

ri - tar - dan - do
m.g.
m.g.
m.g.
ben ten.
f
p
Ped.
Ped.
Ped.
Ped.
Ped.

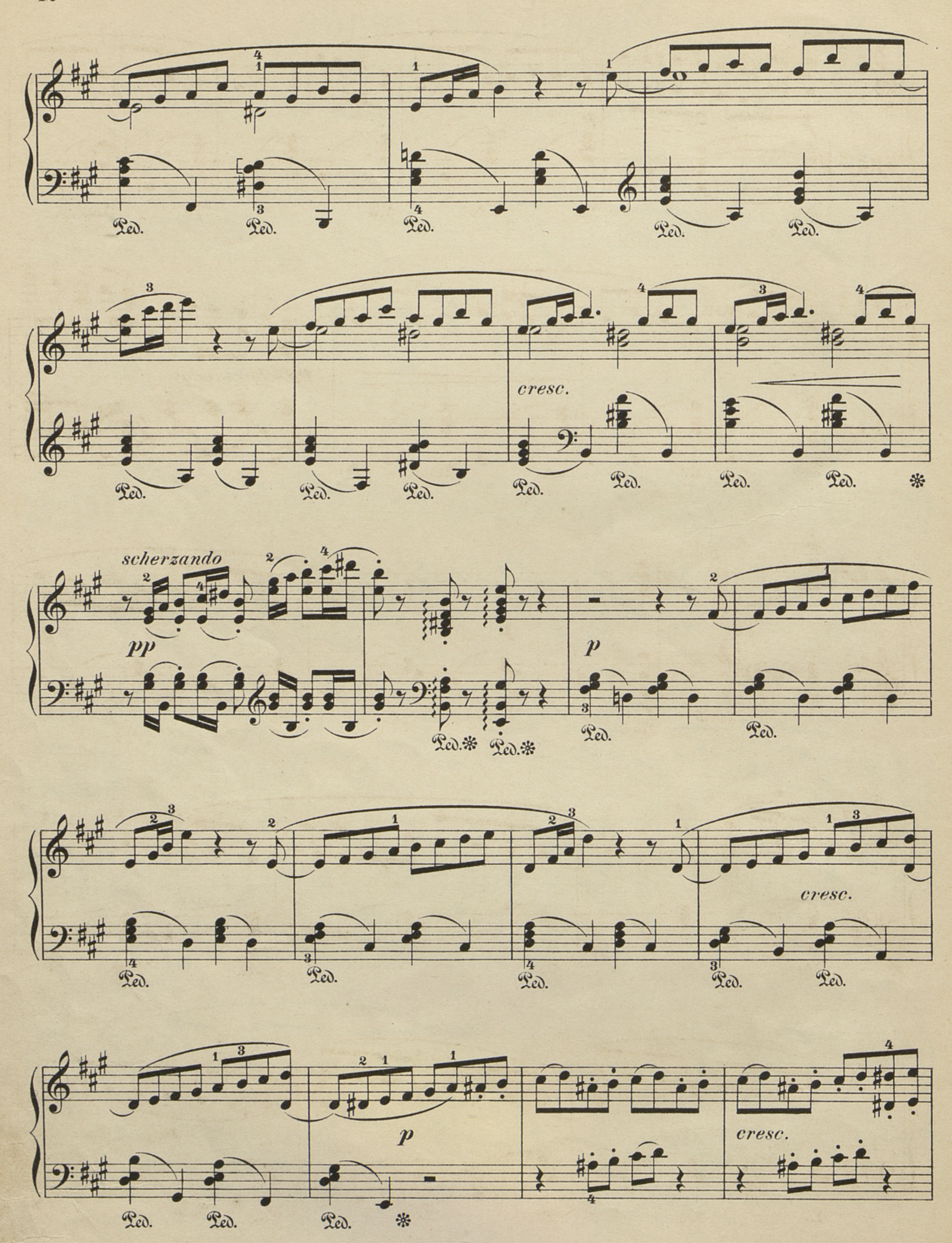
Fransk Serenade.

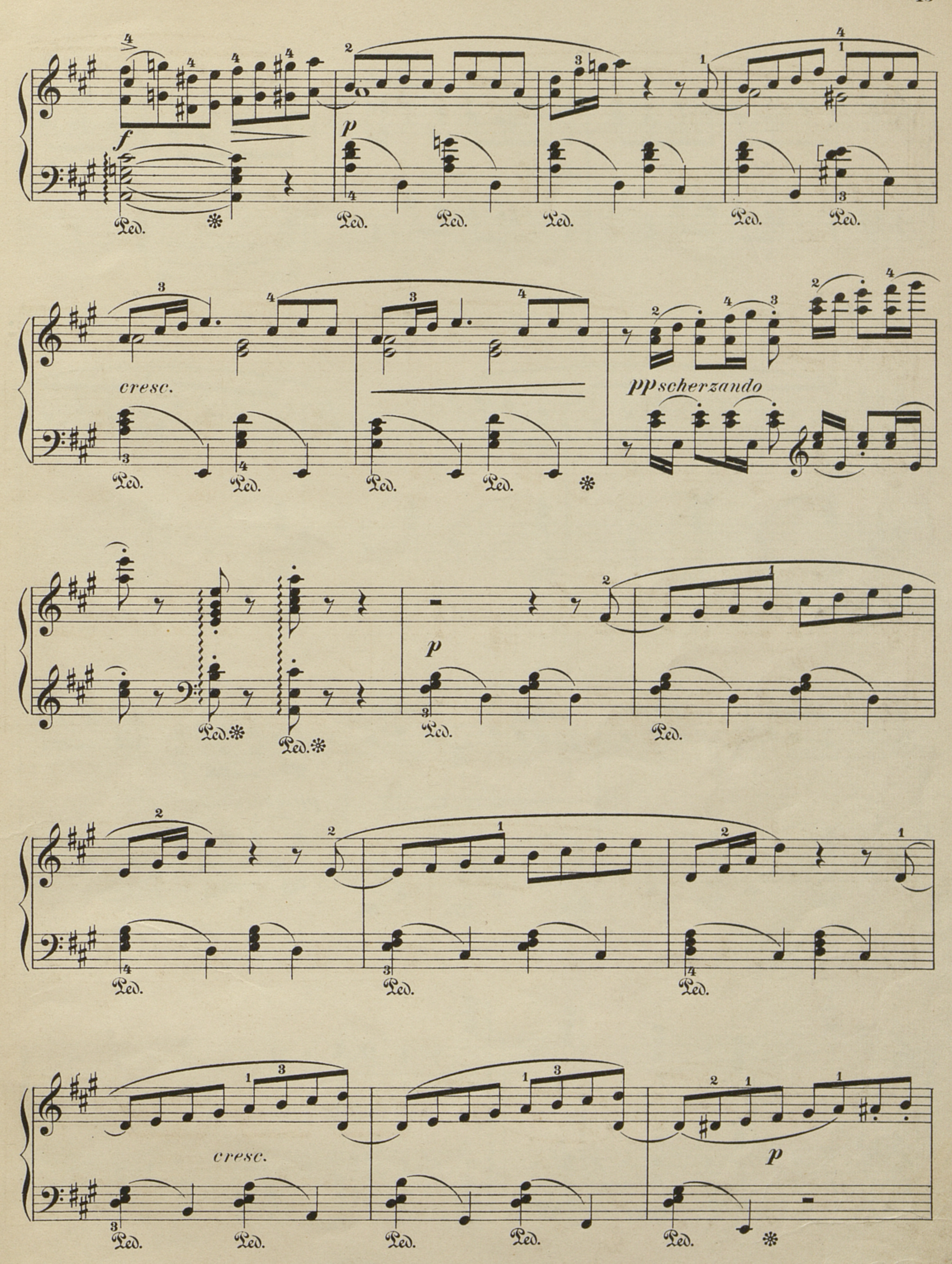
Französische Serenade.

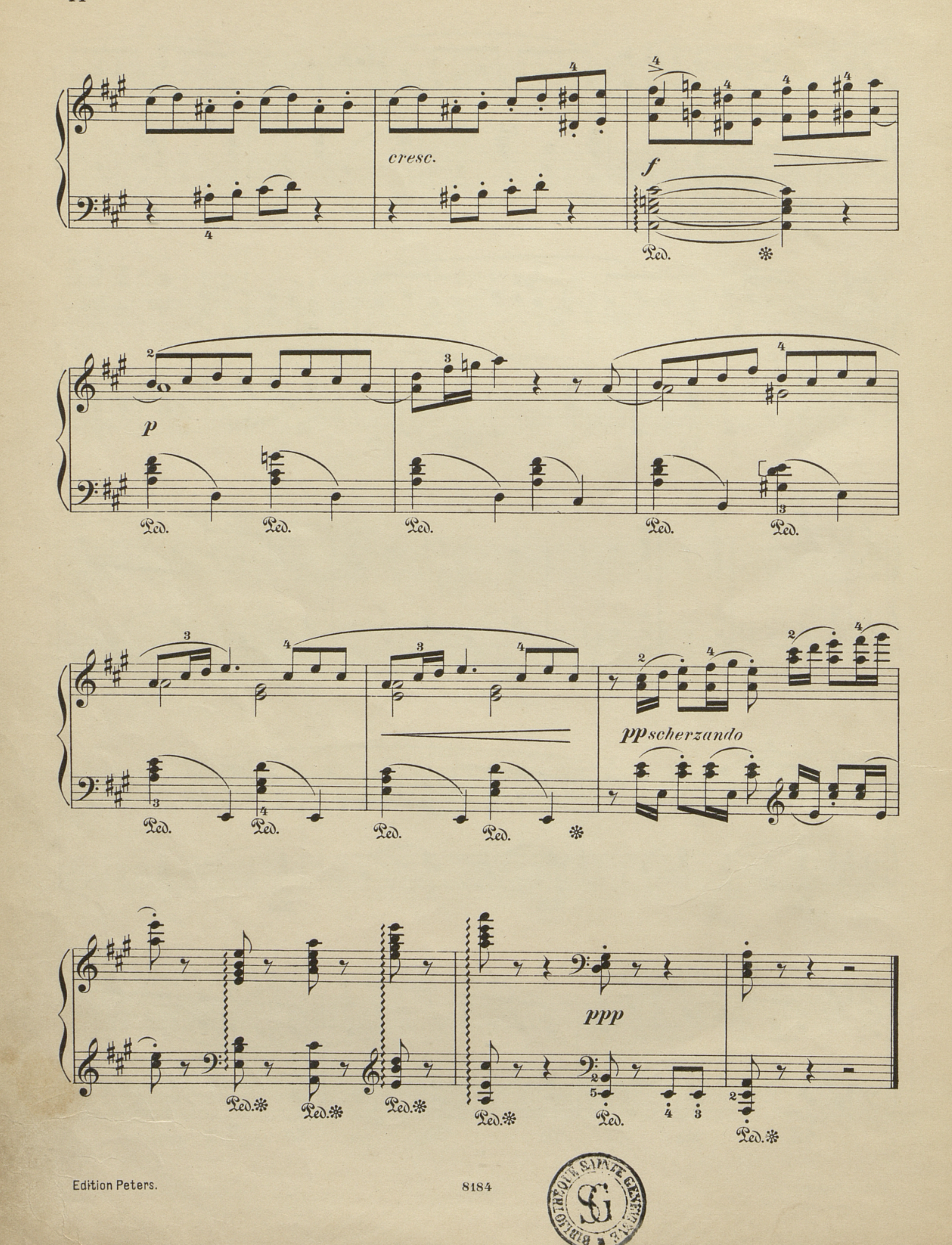
Sérénade française. — French Serenade.

Opus 62. № 3.




scherzando
pp
p
cresc.
cresc.
p
cresc.


f
p
Ped.
cresc.
pp scherzando
cresc.
p


cresc.
f
Ped.
p
pp scherzando
ppp

